

Shaban/Ramadan 1440

May 2019

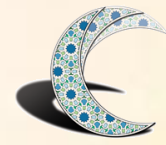

Sutton Coldfield
Muslim Association

Invitation to all Brothers, Sisters and Families

Welcoming Ramadan

Friday 3rd May
after Asr prayers

Presented by
Maulana Mustaqeem

Refreshments will be served after the lecture
RSVP to info@suttonmuslims.org.uk

13th Thursday 2nd May with approx. number attending

Sutton Coldfield Muslim Association
Lichfield Road (access via Anchorage Road), Sutton Coldfield, B74 2NS

Invitation to all Brothers and Sisters

Managing Diabetes

During Ramadan

Dr Zaman Qazi will be presenting a talk on how to manage diabetes in the holy month of Ramadan.

Come and Learn about diabetes
Types of Diabetes
How to diagnose
Risks and Complications

Saturday 4th May
After Asr prayers approx 7:15pm

Presented by
Consultant Physician Dr Zaman Qazi



ايام		تاريخ	فجر			ظهر	عصر		مغرب	عشاء	
Day	Date C.E.	Islamic Dates	Fajr Begins	Fajr Jamaat	Sun Rise	Zuhr Begins	Asr Begins	Asr Jamaat	Maghrib	Isha Begins	Isha Jamaat
Wed	1	26	3:51	5:00	5:36	1:09	6:12	7:00	8:37	9:41	9:50
Thur	2	27	3:49	5:00	5:34	1:09	6:13	7:00	8:39	9:43	9:50
Fri	3	28	3:47	4:00	5:32	1:09	6:14	7:00	8:40	9:44	10:00
Sat	4	29	3:45	4:00	5:30	1:09	6:15	7:00	8:42	9:46	10:00
Sun	5	30	3:43	4:00	5:28	1:09	6:16	7:00	8:44	9:47	10:00
Mon	6	1	3:40	4:00	5:26	1:09	6:18	7:00	8:45	9:49	10:00
Tue	7	2	3:38	4:00	5:25	1:09	6:18	7:00	8:47	9:50	10:00
Wed	8	3	3:36	4:00	5:23	1:09	6:19	7:00	8:49	9:52	10:00
Thur	9	4	3:34	4:00	5:21	1:09	6:20	7:00	8:50	9:54	10:00
Fri	10	5	3:32	3:45	5:19	1:09	6:21	7:00	8:52	9:56	10:15
Sat	11	6	3:30	3:45	5:18	1:09	6:22	7:00	8:54	9:58	10:15
Sun	12	7	3:28	3:45	5:16	1:09	6:23	7:00	8:55	10:00	10:15
Mon	13	8	3:26	3:45	5:14	1:09	6:24	7:00	8:57	10:02	10:15
Tue	14	9	3:24	3:45	5:13	1:09	6:25	7:00	8:58	10:04	10:15
Wed	15	10	3:22	3:45	5:11	1:09	6:26	7:00	9:00	10:06	10:15
Thur	16	11	3:20	3:45	5:10	1:09	6:27	7:00	9:02	10:08	10:15
Fri	17	12	3:19	3:30	5:08	1:09	6:28	7:00	9:03	10:10	10:30
Sat	18	13	3:17	3:30	5:07	1:09	6:29	7:00	9:05	10:11	10:30
Sun	19	14	3:15	3:30	5:05	1:09	6:30	7:00	9:06	10:13	10:30
Mon	20	15	3:13	3:30	5:04	1:09	6:31	7:00	9:08	10:15	10:30
Tue	21	16	3:12	3:30	5:02	1:09	6:31	7:00	9:09	10:17	10:30
Wed	22	17	3:10	3:30	5:01	1:09	6:32	7:00	9:11	10:19	10:30
Thur	23	18	3:08	3:30	5:00	1:09	6:33	7:00	9:12	10:20	10:30
Fri	24	19	3:07	3:15	4:59	1:09	6:34	7:00	9:13	10:22	10:40
Sat	25	20	3:05	3:15	4:57	1:09	6:35	7:00	9:15	10:24	10:40
Sun	26	21	3:03	3:15	4:56	1:09	6:36	7:00	9:16	10:25	10:40
Mon	27	22	3:02	3:15	4:55	1:09	6:36	7:00	9:17	10:27	10:40
Tue	28	23	3:01	3:15	4:54	1:10	6:37	7:00	9:19	10:29	10:40
Wed	29	24	3:00	3:15	4:53	1:10	6:38	7:00	9:20	10:30	10:40
Thur	30	25	2:58	3:15	4:52	1:10	6:39	7:00	9:21	10:32	10:40
Fri	31	26	2:57	3:10	4:51	1:10	6:39	7:00	9:22	10:33	10:50

May_Timetable_2019_28042019_RHY_v1.2

Daily Zuhr Jammah
& Weekly Jumma
1:30pm
Bayaan starts 1:00

Download the
'Masjid-Timetable'
App for Android & Apple



Dars e Qur'an
Every Friday after
Maghrib

Monthly Lecture
for Sisters
Thursday 2nd May

Tajweed Study
Circle
Every Saturday
after Maghrib

Website: www.suttonmuslims.org.uk

Email: info@suttonmuslims.org.uk

Court House, Lichfield Road - Access via Anchorage Road, Sutton Coldfield B74 2NS

Registered Charity No. 1020820